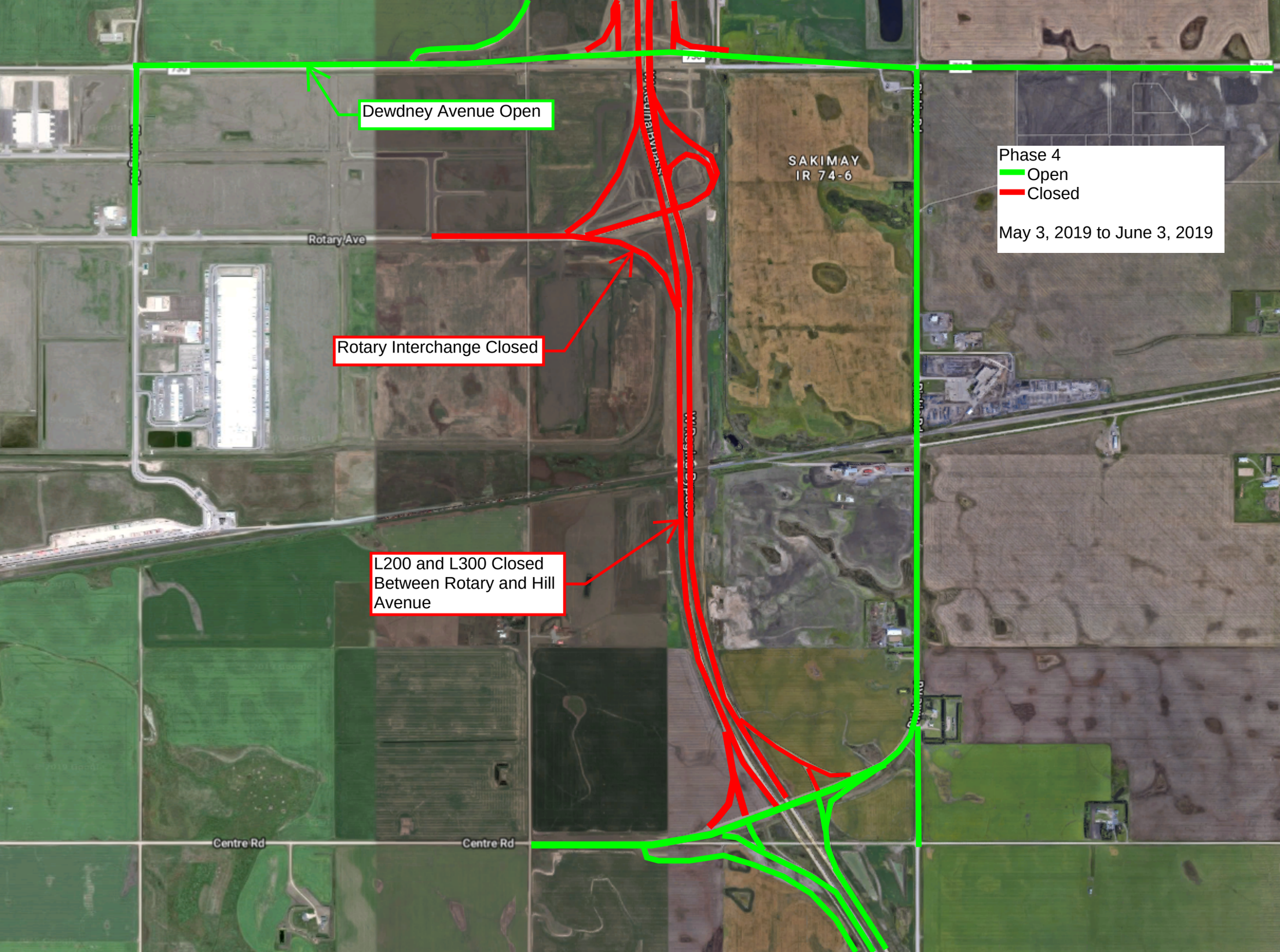
Dewdney Avenue Open
Rotary Interchange Closed
L200 and L300 Closed Between Rotary and Hill Avenue
Phase 4
Open
Closed
May 3, 2019 to June 3, 2019
SAKIMAY
IR 74-6
Rotary Ave
Centre Rd
Centre Rd